

eddissonwhite®



34 christchurch road, colliers wood, SW19 2NX

85 the broadway, wimbledon, SW19 1QE

109 london road, morden, SM4 5HP

W eddissonwhite.co.uk

T 020 8540 9828



Heathfield Drive, Mitcham

£2,200 Per Calendar Month

3 Bedrooms - End Of Terrace - Off-Street Parking
Large Living Room - Stylish Kitchen - Dining Room
50' Garden - Modern Bathroom - Available 6th May
Part-furnished - Colliers Wood Borders - EPC 'C'



company registration no. 05068639 • vat registration no. 843560623



Heathfield Drive, Mitcham

Ground Floor

Approx. 35.1 sq. metres (377.7 sq. feet)

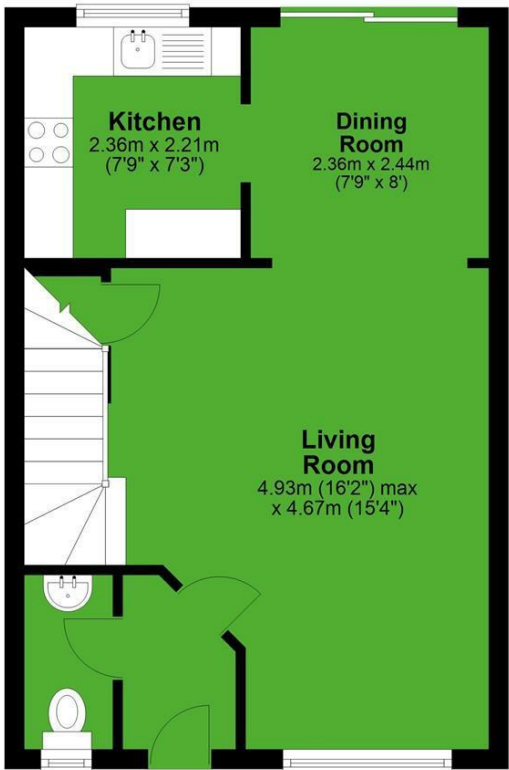

First Floor

Approx. 35.6 sq. metres (383.2 sq. feet)

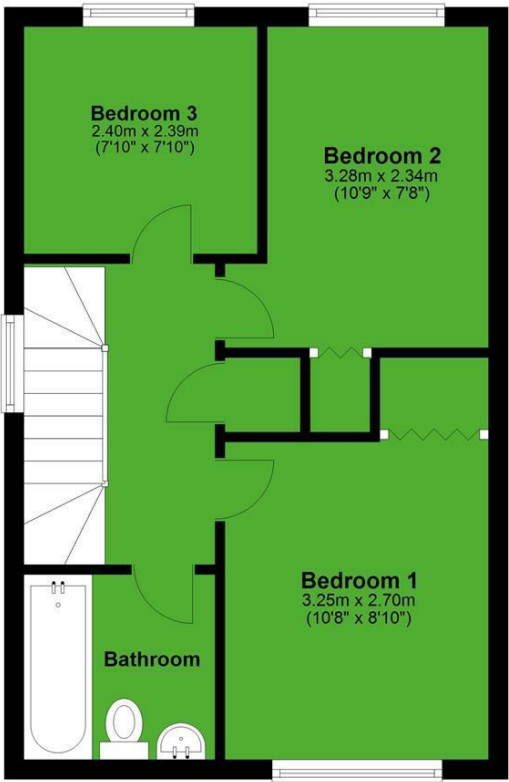

Total area: approx. 70.7 sq. metres (760.9 sq. feet)

London Borough of Merton
Tax Band D

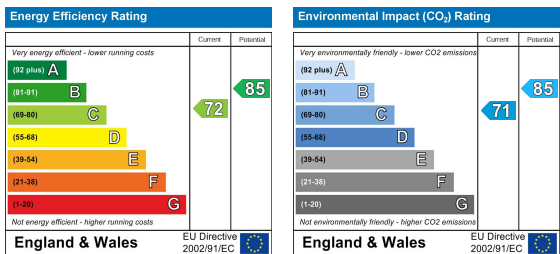

These details and any pictures or plans represent our opinion and are given in good faith for guidance only. They must not be construed as statements or fact. These particulars do not constitute part of an offer or contract. We have not tested the services, appliances or specified fittings and would highly recommend a purchaser to carry out their own survey on the property.